

BARRY'S LET'S RENT IT



CHAIRS AND TABLES

Qty.		
_____	Brown Vinyl Chair, Pick-up Only	1.65 ea.
_____	Vinyl Chair, Outdoors - White or Charcoal .	1.48 ea.
_____	Vinyl Chair, Indoors - White or Charcoal . .	1.58 ea.
_____	Cafe Chair - White or Black	1.90 ea.
_____	White Wood Chair, Padded Seat	3.85 ea.
_____	Black Wood Chair, Padded Seat	3.85 ea.
_____	Fruit Wood Chair, Padded Seat	4.85 ea.
_____	White House Chair	7.85 ea.
New	Chavari Chair - Gold, Silver, White,Black .	7.85 ea.
New	Chavari Bar Stool - Natural	14.85 ea.
_____	Bar Stool (Chrome) w/Black Pad	9.95 ea.
_____	High Chair	14.95 ea.
_____	Ice Cream Table - 30" Round (Seats 4) . . .	9.25 ea.
_____	Round Table - 36" Round (Seats 5)	9.25 ea.
_____	Round Table - 48" (Seats 6-7)	8.95 ea.
_____	Round Table - 60" (Seats 8-10)	8.95 ea.
_____	Round Table - 72" (Seats 10-12)	12.95 ea.
_____	Hi-Top Table - 36" Round, 42" High.	9.25 ea.
_____	Porto Table - 6', Pick-up Only	9.95 ea.
_____	Banquet Table - 4' (Seats 4-6)	8.15 ea.
_____	Banquet Table - 6' (Seats 6-8)	8.15 ea.
_____	Banquet Table - 8' (Seats 8-10)	8.15 ea.
_____	Serpentine Table - 4'	11.95 ea.
_____	Serpentine Table - 6'	11.95 ea.
_____	Bridge Table	4.95 ea.
_____	Conference Table - 6' x 18"	10.95 ea.
_____	Conference Table - 8' x 18"	10.95 ea.
_____	Portable Bar - 4' w/shelf	62.00 ea.
_____	Portable Bar - 5' w/shelf and Sink	88.00 ea.
New	Marriott Style Bar (Includes Linen)	72.00 ea.

DANCE FLOOR and STAGING

_____	Dance Floor, Black and White, (Per Sq. Ft.) .	1.70
_____	Subfloor, Outdoor (Per Sq. Ft.)	1.39
_____	Dance Floor, Parquet - 3' x 3' Sections . . .	14.95 ea.
_____	Platform/Staging, 4' x 8' Sections	58.00 ea.
_____	Steps, With or Without Railing	52.00 ea.
_____	Platform Skirting/Carpeting	Inquire

Includes Set-Up

SPECIALTY ITEMS

New	Fill & Chill/Ice Table	48.00 ea.
_____	Table Number Stands	2.50 ea.
_____	Frozen Drink Machine	195.00 ea.
_____	Cotton Candy Machine	98.00 ea.
_____	Pop Corn Machine, With Cart	98.00 set
_____	Snow Cone Machine	98.00 ea.
New	Ice Cream Cart w/Umbrella	148.00 ea.
_____	Hot Dog Steamer	48.00 ea.
_____	Super Cooler	25.00 ea.
_____	Can - Plastic - 32 gal	8.50 ea.
_____	Helium Tanks - Small/Large	Please Call
_____	Cool Air Inflator	65.00 ea

TABLE LINEN

Fine quality linen - hand laundered,
Ironed and wrapped for your convenience.

_____	Table Cloth - 90" Round - Solid Colors . . .	8.85 ea.
_____	Table Cloth - 90" Round - Checks, Polka Dots	10.00 ea.
_____	Table Cloth - 90" Round Majestic	11.95 ea. New
_____	Table Cloth - 90" Round Prints	from 12.50 ea.
_____	Table Cloth - 90" Round Textured	14.85 ea.
_____	Table Cloth - 90" Round Pin Tuck	17.85 ea.
_____	Table Cloth - 108" Round	11.85 ea.
_____	Table Cloth - 108" Round Majestic	14.95 ea. New
_____	Table Cloth - 108" Round Pin Tuck	22.50 ea.
_____	Table Cloth - 120" Round	14.85 ea.
_____	Table Cloth - 120" Round - Lace	16.00 ea.
_____	Table Cloth - 120" Round - Satin Stripe . .	17.85 ea.
_____	Table Cloth - 120" Round - Moire	17.85 ea.
_____	Table Cloth - 120" Round - Bridal Satin . .	17.85 ea.
_____	Table Cloth - 120" Round - Majestic	17.95 ea. New
_____	Table Cloth - 120" Round - Brocade	22.50 ea.
_____	Table Cloth - 120" Round - Pin Tuck	24.50 ea.
_____	Table Cloth - 132" Round	17.85 ea.
_____	Table Cloth - 60" x 120" - Banquet	8.85 ea.
_____	Table Cloth - 60" x 120" - Checks, Stripes	10.00 ea.
_____	Table Cloth - 60" x 120" - Lace/Majestic .	11.95 ea. New
_____	Table Cloth - 60" x 120" - Pin Tuck	17.85 ea.
_____	Table Cloth - 72" x 72" Organza	10.00 ea. New
_____	Table Cloth - 60" x 60" - Square	6.85 ea.
_____	Table Cloth - 60" x 60" - Prints	8.00 ea.
_____	Table Cloth - 60" x 60" - Lace & Sheers . .	10.00 ea.
_____	Napkin - 20" x 20" - Solid Colors	79 ea.
_____	Napkin - 20" x 20" - Silver/Gold/Lace Border	93 ea.
_____	Napkin - 20" x 20" Prints	from 1.00 ea
_____	Table Cloth - 90" x 108" - Box Linen	21.85 ea.
_____	Table Cloth - 90" x 132" - Box Linen	23.85 ea.
_____	Table Cloth - 90" x 156" - Box Linen	23.85 ea.
_____	Skirting with Clips - 8' Section	13.60 ea.
_____	Skirting with Clips - 13' Section	19.60 ea.
_____	Chair Covers - Folding, Banquet	2.55 ea.
_____	Chair Cover Sashes	1.00 ea.
_____	Chair Shawls	1.95 ea.

**Our table cloths and napkins are available
in many fashion colors and prints:
Please visit our showroom or web site.**

**LACE • MOIRE • BROCADE • PRINTS • ORGANZA • STRIPES
FAUX BURLAP • PIN TUCK • MAJESTIC • CRINKLE TAFFETA**

WEDDING ITEMS

_____	Wedding Arch	125.00 ea.
_____	Chupah - 80" x 80" x 94"	225.00 ea.
_____	Wishing Well	39.00 ea.
_____	Bridal Cake Knife _____ Server	2.25 ea.

www.barrysletsrentitltd.com

We carry an attractive and complete line of paper and plastic party related items.

BARRY'S LET'S RENT IT

Qty.		
_____	Charger/Buffer Plate - 12" White	1.45 ea.
_____	Charger/Buffer Plate - 12" Black	1.45 ea.
_____	Charger/Buffer Plate - 12" "Radius"	1.35 ea.
_____	Silver Charger - 12" (Round or Square)	1.95 ea.
_____	Gold Charger - 13" Acrylic (Round or Square)	1.95 ea.
_____	Copper Charger - 13" Acrylic	1.95 ea.
_____	Brown Charger - 13" Acrylic Basketweave.	1.95 ea.

CHINA - WHITE

_____	Dinner Plate59 ea.
_____	Salad Plate49 ea.
_____	Bread and Butter/Dessert Plate49 ea.
_____	Tea Cup/Saucer49 ea.
_____	Soup Bowl/Fruit Dish59 ea.
_____	Tea & Toast Snack Set90 set
_____	Dema Tasse Set94 set
_____	Vegetable Bowl/Meat Platter	3.25 ea.
_____	Cocktail Party Plate75 ea.

CHINA - WHITE SWIRL

_____	Dinner Plate59 ea.
_____	Salad Plate49 ea.
_____	Tea Cup/Saucer49 ea.
_____	Soup Bowl59 ea.

CHINA - WHITE SQUARE

_____	Dinner Plate - 11"69 ea.
_____	Salad Plate - 8"59 ea.
_____	Oval Bowl - 8"69 ea.

CHINA - IVORY WITH GOLD TRIM

_____	Dinner Plate98 ea.
_____	Salad Plate88 ea.
_____	Dessert Plate88 ea.
_____	Tea Cup/Saucer88 ea.
_____	Soup Bowl88 ea.

CHINA - BLACK

_____	Dinner Plate66 ea.
_____	Salad Plate56 ea.
_____	Bread and Butter/Dessert Plate56 ea.
_____	Tea Cup/Saucer56 ea.

GLASS DINNERWARE

_____	Dinner Plate - 10" - "Modern"63 ea.
_____	Soup/Fruit Bowl - 12 oz. - "Modern"63 ea.
_____	Dinner Plate - 10" - "Radius"63 ea.
_____	Salad/Dessert - 7" - "Radius"53 ea.
_____	Dinner Plate - 9"41 ea.
_____	Salad Plate/Dessert Plate - 7 1/2"41 ea.
_____	Fruit Bowl41 ea.
_____	Coffee Cup/Saucer41 ea.

FLATWARE

	Silver	Gold	Stainless	New	
	Oneida	Walco	Mikasa	Hammered	
				Forge	
_____	Dinner Fork45 ea.	.84 ea.	.45 ea.	.65 ea.
_____	Salad/Dessert Fork45 ea.	.84 ea.	.45 ea.	.65 ea.
_____	Dinner Fork45ea.	.84 ea.	.45 ea.	.65 ea.
_____	Tea Spoon45 ea.	.84 ea.	.45 ea.	.65 ea.
_____	Soup/Bouillon Spoon45 ea.	.84 ea.	.45 ea.	.65 ea.
_____	Oyster Fork45 ea.	.45 ea.	.45 ea.	.65 ea.
_____	Butter Spreader45 ea.	.45 ea.	.45 ea.	.65 ea.
_____	Lobster Cracks		1.00 ea.		
_____	Wood Handle Steak Knife		1.50 ea.		

STEM WARE

_____	High Ball/Water Goblet - Footed - 10 oz.45 ea.
_____	Double Old Fashioned - 12.5 oz.50 ea.
_____	Wine - 6 1/2 oz.45 ea.
_____	Balloon - 8 1/2 oz.45 ea.
_____	Grand Vin - 12 oz.60 ea.
_____	Champagne - 4 1/2 oz.45 ea.
_____	Flute - 6 oz. (12 Per Case)50 ea.
_____	Hurricane - 15 oz. (12 Per Case)58 ea.
_____	Martini - 6 oz. (36 Per Case)65 ea.
_____	Cosmopolitan - 8.5 oz. (24 Per Case)50 ea.
_____	Beer Mug50 ea.
_____	Pilsner50 ea.
_____	Coffee Mug - White/Black/Clear Pedestal50 ea.
_____	Punch Cup with Handle - 6 oz.40 ea.
_____	Margarita (12 Per Case)74 ea.
_____	Cordial/Shot Glass50 ea.
_____	Brandy Sniffer50 ea.

CRYSTAL STEM WARE

_____	Water Goblet - 14 oz.	1.75 ea.
_____	Wine Goblet - 9 oz.	1.50 ea.
_____	Flute - 6 oz.	1.50 ea.
_____	Borgogue - 17 oz. (12 Per Case)95 ea.
_____	Bordeaux Grand Cru - 26 oz. (12 Per Case)95 ea.

CHAFERS

_____	Silver - 3 qt. Round	20.00 ea.
_____	Silver - 8 qt. Round	55.00 ea.
_____	Silver - 8 qt. Rectangle	55.00 ea.
_____	Copper - 4 qt. Round	65.00 ea.
_____	Copper - 8 qt. Rectangle	65.00 ea.
_____	Mod - 8 qt. Rectangle	35.00 ea.
_____	Mod - 4 qt. Round	35.00 ea.
_____	Stainless Steel - 3 qt. Round	19.75 ea.
_____	Stainless Steel - 8 qt. Rectangle	19.75 ea.
_____	Extra Inserts - Full/Divided	6.00 ea.
_____	Serving Spoons, Forks, Tongs	1.50 ea.
_____	Butter Warmer	3.00 ea.

COFFEE and BEVERAGE SERVICE

_____	Coffee Maker - 30 Cup	12.00 ea.
_____	Coffee Maker - Stainless Steel - 55 cup	21.00 ea.
_____	Coffee Maker - 100 Cup	22.50 ea.
_____	Silver Coffee/Tea Pot	6.00 ea.
_____	Silver Samovar - 25 Cup	40.00 ea.
_____	Silver Samovar - 50 Cup	50.00 ea.
_____	Silver Samovar - 100 Cup	60.00 ea.
_____	Brass Samovar - 35 Cup	50.00 ea.
_____	Stainless Samovar - 75 Cup	30.00 ea.
_____	Thermo Coffee Server	4.90 ea.
_____	Thermos - 5 gal.	17.00 ea.
_____	Champagne Fountain - 3 1/2 gal. S.S.	45.00 ea.
_____	Champagne Fountain - 5 gal. S.S.	55.00 ea.

www.barrysletsrentitltd.com

We carry an attractive and complete line of paper and plastic party related items.

Qty.

SILVER SERVICE

_____	Samovar - 25 Cup	40.00 ea.
_____	Samovar - 50 Cup	50.00 ea.
_____	Samovar - 100 Cup	60.00 ea.
_____	Water Pitcher	6.00 ea.
_____	Coffee Pitcher	6.00 ea.
_____	Creamer & Sugar (Available in Gold)	6.00 pr.
_____	Gravy Boat w/Tray	9.75 ea.
_____	Punch Bowl - 2 1/2 gal. w/Silver Ladle	18.00 ea.
_____	Round Tray - 12", 14", 16"	6.95 ea.
_____	Round Tray - 20"	11.25 ea.
_____	Oval Tray - Large - 21"	11.25 ea.
_____	Rectangle Tray - 16" x 21"	11.25 ea.
_____	Gallery Tray	11.25 ea.
_____	Revere Bowl - 4"	3.95 ea.
_____	Revere Bowl - 6"	4.95 ea.
_____	Revere Bowl - 8"	7.75 ea.
_____	Revere Bowl - 12"	9.75 ea.
_____	Roll Basket	3.00 ea.
_____	Champagne/Ice Bucket	7.75 ea.
_____	Cakestand on Pedestal	7.95 ea.
_____	Cakestand Footed 16" Square	15.95 ea.
_____	Cakestand Footed 18" Round	15.95 ea.
_____	Cake Knife, Pie Server	2.25 ea.
_____	Serving Spoons, Forks, Tongs	2.25 ea.
_____	Cheese Knife	1.50 ea.
_____	Candelabrum 5 Branch	25.00 ea.
_____	Dessert Stand - 3 Tier	9.95 ea.
New _____	Napkin Rings	1.00 ea.

GLASSWARE

_____	Salad Bowl	4.00 ea.
_____	Glass Platter - 13"	3.00 ea.
_____	Punch Bowl w/Ladle - 2 1/2 gal.	16.00 ea.
_____	Pitcher - 60 oz.	2.50 ea.
_____	Carafe - 1 Ltr.	1.50 ea.
_____	Creamer - Cut Glass	1.75 ea.
_____	Sugar - Cut Glass	1.75 ea.
_____	Salt & Pepper (Chrome/Gold Tops)	1.25 set
_____	Ash Tray - Glass _____ White	49 ea.

MEETING ROOM EQUIPMENT

_____	Sound System - Wireless Microphone	70.00 ea.
_____	Sound System - Portable w/Base	125.00 ea.
_____	Sound System - Satellite Speakers	75.00 ea.
_____	Video Projector	125.00 ea.
_____	Video Screen - Portable	100.00 ea.
_____	Podium - Table Top	14.00 ea.
_____	Easel	9.75 ea.
_____	Raffle Barrel	43.50 ea.
_____	Coat Rack - 25-30 Coats	15.95 ea.
_____	Hangers - Wood - Qty. 30	4.50 set
New _____	Stanchion - Brushed Alum. w/Retractable Belt	15.00 ea.
New _____	Stanchion - Chrome w/Black/Red Rope	22.50 ea.
New _____	Full Length Mirrors	24.95 ea.
_____	Pipe & Drape/Booths	Inquire

CANOPIES and PARTY TENTS

TENTS - Frame - for Deck or Patio				Call for price	
_____	10' x 10'	_____	20' x 30'	_____	30' x 75'
_____	10' x 15'	_____	20' x 40'	_____	40' x 40'
_____	10' x 20'	_____	20' x 50'	_____	40' x 50'
_____	15' x 15'	_____	30' x 30'	_____	40' x 60'
_____	15' x 30'	_____	30' x 45'	_____	40' x 80'
_____	20' x 20'	_____	30' x 60'	_____	40' x 100'

CANOPIES - for Soft Surface Call for price

_____	20' x 20'	_____	30' x 60'	_____	40' x 100'
_____	20' x 30'	_____	30' x 75'	_____	40' x 120'
_____	20' x 40'	_____	30' x 90'	_____	60' x 60' New
_____	30' x 30'	_____	40' x 40'	_____	60' x 90' New
_____	30' x 40''	_____	40' x 60'	_____	60' x 120' New
_____	30' x 45''	_____	40' x 80'	_____	60' x 150' New

TENT and OUTDOOR ACCESSORIES

_____	Flexi Tunnel 7' x 7'	160.00
_____	Market Umbrella 12' Diameter	120.00
_____	White Sidewalls - (20' Linear)	25.00
_____	Mesh Sidewalls - (20' Linear)	25.00
_____	French Window Sidewall - (20' Linear)	35.00
_____	Tent Pole Sashes	14.85
_____	Strand Globe Lighting (8 Light)	44.00
_____	Globe Chandelier	80.00
_____	Par Fixtures (White Spots)	45.00
_____	Exit Signs	45.00
_____	Floor Fan	58.00
_____	Forced Air Heater 80,000 BTU	150.00
_____	Forced Air Heater 170,000 BTU	250.00
_____	Radiant Heater (7' 9'' Tall)	125.00
_____	White Portable Fencing 6' Section	21.95
_____	Carpet Runner 3 x 25 Red, Black	45.00
_____	Carpet Runner 6 x 9 Red	35.00
_____	Tent Carpeting	Call for Price
_____	Tent Flooring	Call for Price

All Above Items Include Set-Up

COOKING EQUIPMENT

_____	Heat Lamp w/Poly Board	60.00 ea.
_____	Deep Fryer - Double Pot (30 lb.) Electric	98.00 ea. New
_____	Hot Box (Holds 15 2" Hotel Pans)	135.00 ea.
_____	Hot Box (Holds 34 Sheet Pans)	168.00 ea. New
_____	Sheet Pan Rack	45.00 ea. New
_____	Cambro Food Carrier	48.00 ea.
_____	Propane Stove - 2 Burners	50.00 ea.
_____	Butane Stove - Singel Burner (Fuel not Incl.)	15.00 ea.
_____	Barbeque - Charcoal	80.00 ea.
_____	Barbeque w/Rotisserie - Charcoal	160.00 ea. New
_____	The Works - Charcoal, Fluid, Tools	35.00 ea.
_____	Barbeque - Propane	200.00 ea. New
_____	Barbeque Tool Set	5.00 set
_____	Pancake Griddle - 24" x 30"	55.00 ea.
_____	Waitress Tray _____ Tray Stand	3.50 ea.
_____	Pebble Bowl - 12" _____ 15"	5.25 ea.
_____	Pebble Bowl - 18"	6.25 ea.
_____	Sheet Pans Full 2.50 ea. Half 1.95 ea.	

www.barrysletsrentitltd.com

We carry an attractive and complete line of paper and plastic party related items.

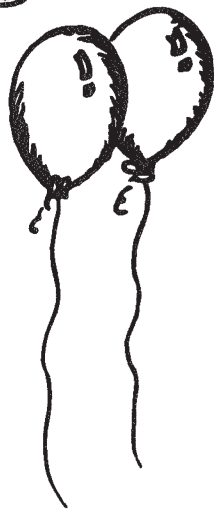

BARRY'S... "THE ONE STOP - PARTY SHOP"

- Party Paper Goods • Accessories • Gifts •

DESIGNER NAPKINS • RICE PAPER NAPKINS
PLATES FOR KIDS PARTIES, HOLIDAYS AND ALL OCCASIONS.

Fashion Prints and Solids

- HEAVY DUTY PLASTIC FLATWARE • TUMBLERS • COFFEE MUGS
- PLASTIC TABLE COVERS • SKIRTING • AISLE RUNNERS
- GIFT BAGS • DOILIES • DECORATIONS • PARTY FAVORS • **NOVELTY ITEMS**
- VOTIVE, CITRONELLA, TIKI, POOL, AND TAPER CANDLES, **DESIGNER CANDLE LINE**
- LUCITE GIFTWARE: TRAYS, BOWLS, FLATWARE HOLDERS

"AIRWALKERS," BALLOONS and MUCH, MUCH MORE

- NAPKIN IMPRINTING AVAILABLE -

- PERSONAL SERVICE -



We carry an attractive and complete line of paper and plastic party related items.

BARRY'S
LET'S RENT IT
(248) 855-0480
FAX (248) 855-3079

*"Complete assistance with your selections,
color co-ordination and table design at no charge."*

Personal Service

Prompt Delivery

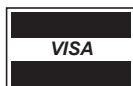

"We Supply Everything, Except Your Guests."

This brochure is a guide for the many items **BARRY'S LET'S RENT IT** has available to fill your party equipment needs. Call us for any additional items you may want that are not listed.

- ✦ Our silverware, stemware and china are delivered to you sterilized, sealed and ready to place on your table.
- ✦ Please rinse items well and return to the packing cartons for your scheduled pick up.
- ✦ Please shake out all linen and return dry in bags provided upon delivery.
- ✦ We also carry a complete line of attractive paper and plastic party related items.
- ✦ All canopy or frame tent rental reservations require \$150.00 non-refundable deposit.
- ✦ Rental contracts are considered binding 72 hours prior to the delivery or pick up date.

\$100.00 minimum order for delivery except in May, June and July (\$150.00). Please contact us to determine delivery fees that apply to your event.

BARRY'S LET'S RENT IT

Crosswinds Mall

4297 Orchard Lake Road • Suite 250

West Bloomfield, Michigan 48323

www.barrysletsrentittd.com

"...for an elegant party"